

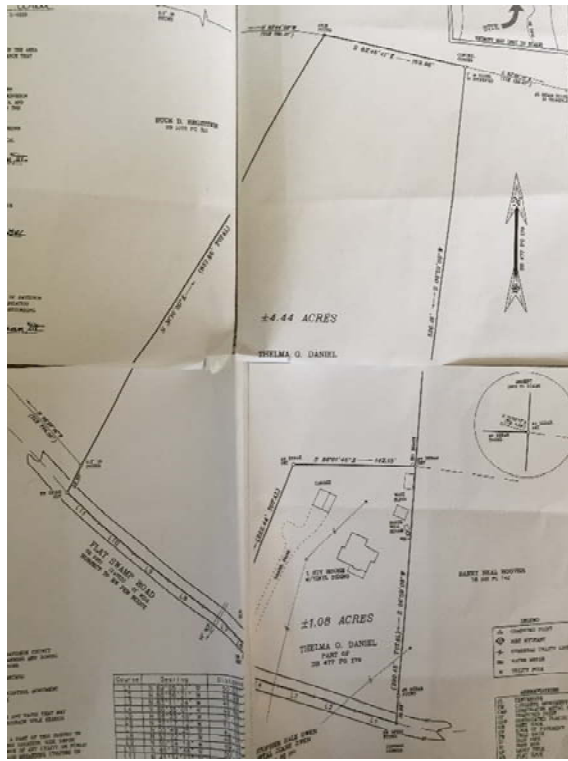

Property For Sale:
Tax Map #: 090140000008A
4.44 Acres

Approximations based on available public records

Nearest Address:
2792 Flat Swamp Rd, Denton,
NC 27239



Directions

Denton, NC 27239

Asheboro

North Carolina

1. Head south on N Fayetteville St toward E Salisbury St
56 ft
2. Turn right onto W Salisbury St
0.9 mi
3. Turn left
0.1 mi
4. Use the right lane to take the I-73 S/I-74 E/US 220 S ramp
0.3 mi
5. Merge onto I-73/I-74
1.0 mi
6. Take exit 72 B toward U.S. 64 W/North Carolina 49, State Highway 49 S/Lexington/Charlotte
0.2 mi
7. Turn right onto Albemarle Rd (signs for NC-49 S/US 64 W)
0.3 mi
8. Continue onto NC-49 S/Shana Ln
9.8 mi
Continue to follow NC-49 S
9. Turn right onto Brantley Gordon Rd
4.1 mi
10. Turn left onto Asheboro Rd/Farmer Rd
2.8 mi
Continue to follow Farmer Rd
11. Turn left onto Glenn St
443 ft
12. Turn right at the 1st cross street onto E Salisbury St
0.4 mi
13. Continue straight onto W Salisbury St
0.4 mi
14. Continue onto Flat Swamp Rd
2.2 mi
Destination will be on the right

2670 Flat Swamp Rd

Denton, NC 27239