

LINE #	LENGTH	DIRECTION
L1	36.90	N54° 04' 36"W
L2	59.34	N16° 59' 01"W
L3	204.06	N26° 18' 02"W
L4	40.19	N28° 32' 51"W
L5	100.44	N21° 37' 47"E
L6	53.32	N4° 05' 14"W
L7	25.77	N14° 16' 13"E
L8	51.08	N51° 57' 24"W
L9	54.47	N63° 23' 39"W
L10	80.61	N82° 29' 07"W
L11	49.77	N72° 24' 37"W
L12	38.36	S76° 13' 09"W
L13	68.60	N89° 03' 39"W
L14	13.12	N24° 04' 05"E
L15	215.59	N24° 04' 05"E
L16	118.30	S58° 30' 53"W
L17	171.11	S52° 14' 53"W
L18	151.45	S51° 13' 09"E
L19	80.58	S2° 29' 06"W
L20	341.80	S30° 24' 11"E
L21	144.21	S44° 47' 19"W
L22	145.63	S8° 31' 35"W

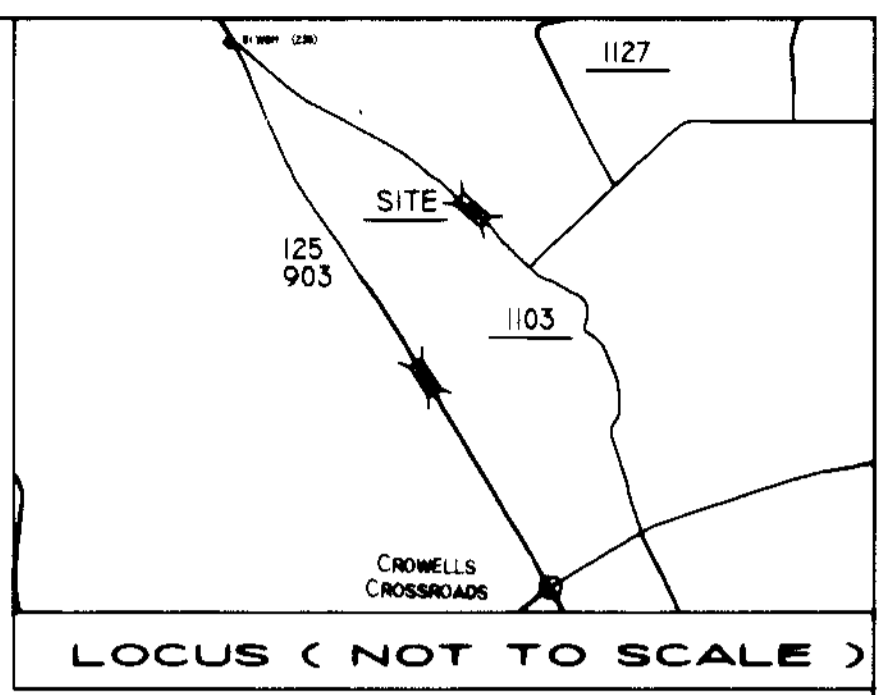

STATE OF NORTH CAROLINA
 I, JONATHAN C. WATERS, CERTIFY THAT THIS PLAT WAS DRAWN UNDER MY SUPERVISION FROM AN ACTUAL SURVEY MADE UNDER MY SUPERVISION; THAT THE PLATS AND DEEDS REFERENCED ON THIS PLAT WERE USED AS THE PRIMARY GUIDES FOR THIS SURVEY; THAT ANY LINES NOT ACTUALLY SURVEYED ARE NOTED HEREON AND WERE PLOTTED FROM REFERENCES NOTED ON PLAT; THAT THE RATIO OF PRECISION AS CALCULATED IS 1: 10,000. GLOBAL POSITIONING SYSTEM (GPS) OBSERVATIONS WERE PERFORMED TO THE GEOSPATIAL POSITIONING ACCURACY STANDARDS, PART 2: STANDARDS FOR GEODETIC NETWORKS AT THE 2 CM ACCURACY CLASSIFICATION (95% CONFIDENCE) USING REAL TIME KINEMATIC; THAT THIS PLAT WAS PREPARED IN ACCORDANCE WITH G.S. 47-30 AS AMENDED. PER G.S. 47-30(F)(1), I JONATHAN C. WATERS, CERTIFY TO ONE OR MORE OF THE FOLLOWING:

- a. that this plat is of a survey that creates a subdivision of land within the area of a county or municipality that has an ordinance that regulates parcels of land;
- b. that this plat is of a survey that is located in a portion of a county or municipality that is unregulated as to an ordinance that regulates parcels of land;
- c. that this plat is of a survey of an existing parcel(s) of land and does not create a new street or change an existing street.
- d. that this plat is of a survey of another category, such as the recombination of existing parcels, a court-ordered survey or other exception to the definition of subdivision;
- e. that the information available to this surveyor is such that I am unable to make a determination to the best of my professional ability as to provisions contained in (a) through (d) above.

WITNESS MY ORIGINAL SIGNATURE, REGISTRATION NUMBER AND SEAL THIS 23RD DAY OF OCTOBER, A.D., 2014.
 Jonathan C. Waters
 JONATHAN C. WATERS
 PROFESSIONAL LAND SURVEYOR
 L # 3257



Doc ID: 005795120001 Type: CRP
 Recorded: 10/23/2014 at 11:34:41 AM
 Receipt#: 2014-00002698
 Fee Amt: \$21.00 Page 1 of 1
 Instr# 2014000345
 Halifax, NC
 Judy Evans-Sarbee Register of Deeds
 BK 2014 PG 111 CCA

STATE OF NORTH CAROLINA
 COUNTY OF Halifax
 I, Kay Matthews REVIEW OFFICER OF
Halifax COUNTY, CERTIFY THAT THE
 MAP OR PLAT TO WHICH THIS CERTIFICATION IS
 AFFIXED MEETS ALL STATUTORY REQUIREMENTS
 FOR RECORDING.
 DATE 10-23-14 REVIEW OFFICER Kay Matthews

REVISIONS		
DATE	DESCRIPTION	BY

Plot Showing Division of Property Belonging To
HEIRS OF COZY EDMONDS

Township: HALIFAX County: HALIFAX State: NORTH CAROLINA

Scale: 1" = 200' Date: OCTOBER 23, 2014

JONATHAN C. WATERS
 PROFESSIONAL LAND SURVEYOR

P.O. Box 2109
 Roanoke Rapids, N.C. 27870
 PHONE/FAX:
 (252) 586-2103

REFERENCES:
 EVERY DOCUMENT OF RECORD REVIEWED AND CONSIDERED AS PART OF THIS SURVEY IS NOTED HEREON. NO ABSTRACT OF TITLE, NOR TITLE COMMITMENT, NOR RESULTS OF TITLE SEARCHES WERE FURNISHED THE SURVEYOR. THERE MAY EXIST OTHER DOCUMENTS OF RECORD THAT WOULD AFFECT THIS PARCEL.

NOTES:
 1.) FLOOD HAZARD LINE WAS TAKEN FROM DATA DOWNLOADED FROM N.C. FLOOD MAPS.
 2.) MAIN RUN OF CONOCONARA SWAMP TAKEN FROM NAIP 2010 AERIAL PHOTOGRAPH.
 3.) EASTERN BOUNDARY IS HIGH WATER MARK OF OLD MILL POND.
 4.) LINES FROM POINT "A" TO "B" NOT SURVEYED THIS DATE.

LEGEND
 AXLE = AXLE FOUND
 FIP = FOUND IRON PIPE
 SIR = SET IRON ROD - 1/2"
 SMN = SET MAGNETIC NAIL
 FIR = FOUND IRON ROD
 SIP = SET IRON PIPE - 1/2"

155 R

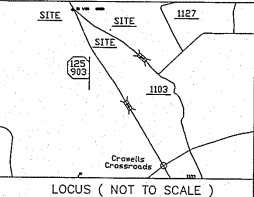
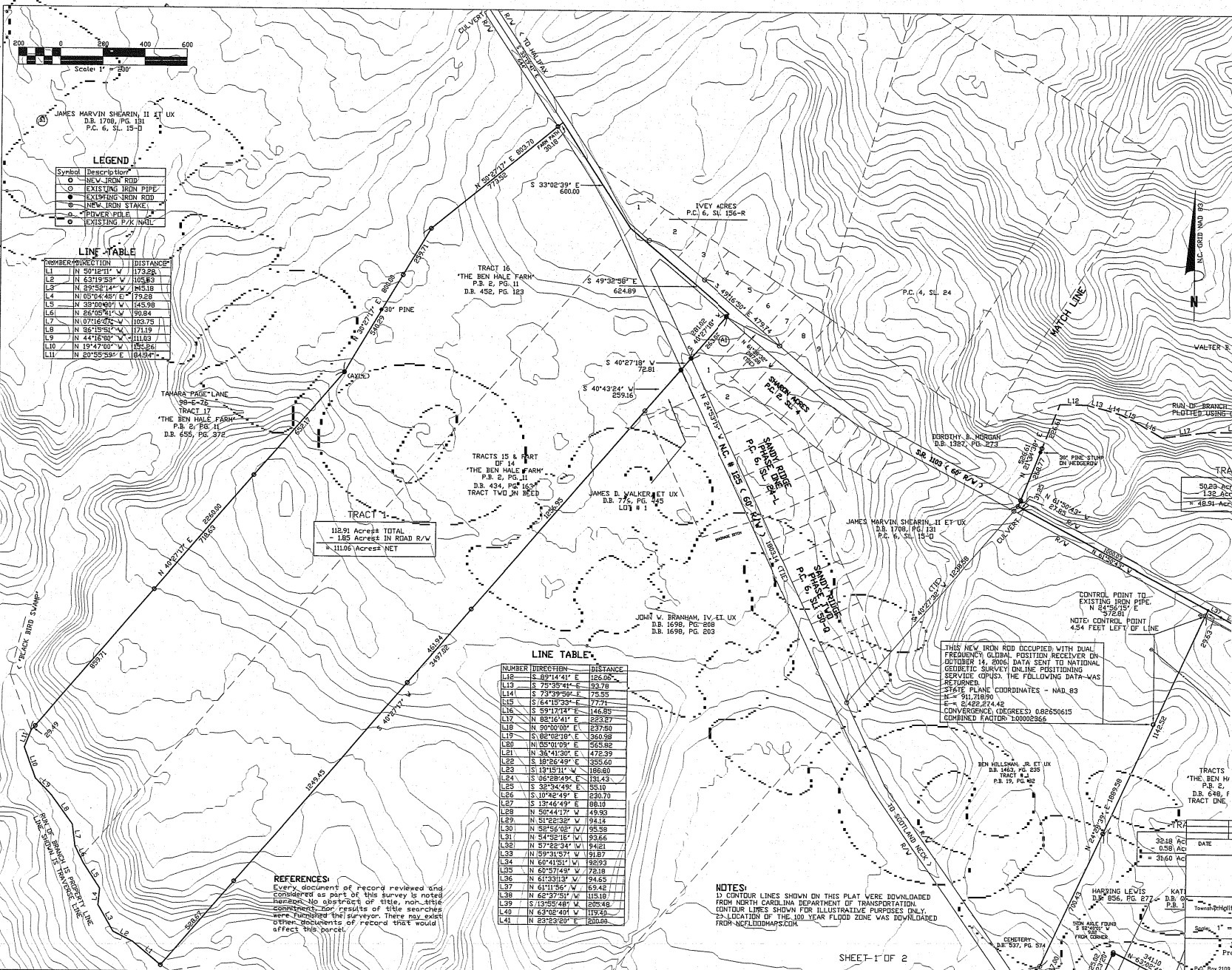

LOCUS (NOT TO SCALE)

Jonathan C. Waters, Professional Land Surveyor, L # 3257

State of North Carolina
 I, Jonathan C. Waters, certify that this plat was drawn under my supervision from an actual GPS and conventional survey made under my supervision that the plats and deeds referenced on this plat were used as the primary guides for this survey; that any lines not actually surveyed appear as broken lines and were plotted from references noted on plat; that the positional accuracy exceeds 0.15 feet relative to the control points that this plat was prepared in accordance with G.S. 47-30 as amended; Per G.S. 47-30(f)(1)(i), I, Jonathan C. Waters, certify to one or more of the following:

- a. that this plat is of a survey that creates a subdivision of land within the area of a county or municipality that has an ordinance that requires parcels of land;
- b. that this plat is of a survey that is located in a portion of a county or municipality that is unincorporated as to an ordinance that requires parcels of land;
- c. that this plat is of a survey of an existing parcel(s) of land and does not create a new street or change an existing street;
- d. that the plat is of a survey of another category, such as the recombination of existing parcels, a court-ordered survey or other exception to the definition of subdivision;

Witness my original signature, registration number and seal this 20th day of November, 2008.

Jonathan C. Waters
 Jonathan C. Waters
 Professional Land Surveyor
 L # 3257



North Carolina
 Halifax County
 Filed for registration and recorded
 7:36 o'clock A.M.
 Feb. 2, 20 01
 In Plat Cabinet 16, Slide 155-R
 Judy Evans-Barbee
 Register of Deeds
 By: *Douglas N. Hux*
 Deputy/Assistant

DATE	DESCRIPTION	BY

Plat Showing Property Surveyed For
MICHAEL TODD DAVIS
 Town of Halifax County Halifax State North Carolina

Scale: 1" = 200'
 Date: November 20, 2008
 Jonathan C. Waters
 Professional Land Surveyor
 L # 3257
 Phone: (252) 586-2105

LEGEND

Symbol	Description
○	NEW IRON ROD
○	EXISTING IRON PIPE
○	EXISTING IRON ROD
○	NEW IRON STAKE
○	POWER POLE
○	EXISTING P.R.K. ROAD

LINE TABLE

NUMBER	DIRECTION	DISTANCE
L1	N 50°12'14" W	173.263
L2	N 83°15'53" W	103.853
L3	N 89°52'14" W	145.118
L4	N 00°04'48" E	79.268
L5	N 39°02'01" W	145.563
L6	N 26°05'41" W	190.84
L7	N 07°16'07" W	103.75
L8	N 36°19'50" W	172.119
L9	N 44°16'50" W	111.03
L10	N 19°47'00" W	154.261
L11	N 20°55'58" E	184.97

LINE TABLE

NUMBER	DIRECTION	DISTANCE
L12	S 89°14'41" E	126.005
L13	S 73°39'50" E	93.778
L14	S 73°39'50" E	76.558
L15	S 64°15'33" E	77.771
L16	S 59°17'04" E	146.85
L17	N 82°14'41" E	239.27
L18	N 50°09'00" E	237.50
L19	S 82°02'18" E	360.98
L20	N 02°01'09" E	555.92
L21	N 58°43'00" E	472.39
L22	S 18°26'49" E	355.66
L23	S 19°15'11" W	186.80
L24	S 03°28'49" E	151.43
L25	S 32°34'49" E	351.0
L26	S 10°48'49" E	230.70
L27	S 13°46'49" E	86.10
L28	N 50°44'17" E	49.93
L29	N 51°28'32" W	94.14
L30	N 32°46'02" W	95.38
L31	N 54°52'15" W	93.65
L32	N 57°22'24" W	94.21
L33	N 59°31'57" W	91.87
L34	N 60°41'51" W	92.93
L35	N 60°57'45" W	72.19
L36	N 61°33'13" W	94.65
L37	N 61°11'56" W	63.42
L38	N 62°21'51" W	115.13
L39	S 13°55'48" W	205.48
L40	N 63°02'40" W	119.43
L41	N 63°23'20" W	203.93

REFERENCES:
 Every document of record reviewed and considered as part of this survey is noted hereon. No abstract of title, non-title searches, or results of title searches were furnished the surveyor. There may exist other documents of record that would affect this parcel.

NOTES:
 1) CONTOUR LINES SHOWN ON THIS PLAT WERE DOWNLOADED FROM NORTH CAROLINA DEPARTMENT OF TRANSPORTATION.
 CONTOUR LINES SHOWN FOR ILLUSTRATIVE PURPOSES ONLY.
 2) LOCATION OF THE 100 YEAR FLOOD ZONE WAS DOWNLOADED FROM NCDNRMAPS.COM.

THIS NEW IRON ROD OCCUPIED WITH DUAL FREQUENCY GLOBAL POSITION RECEIVER ON OCTOBER 14, 2008. DATA SENT TO NATIONAL GEODETIC SURVEY ONLINE POSITIONING SERVICE (OPUS). THE FOLLOWING DATA WAS RETURNED:
 STATE PLANE COORDINATES - NAD 83
 E = 91,718.90
 N = 2,422,274.42
 CONVERGENCE (DEGREES) 0.02650615
 CORRECTION FACTOR 7.00002966

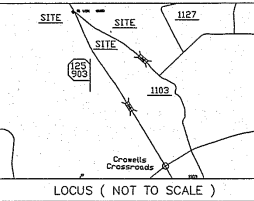
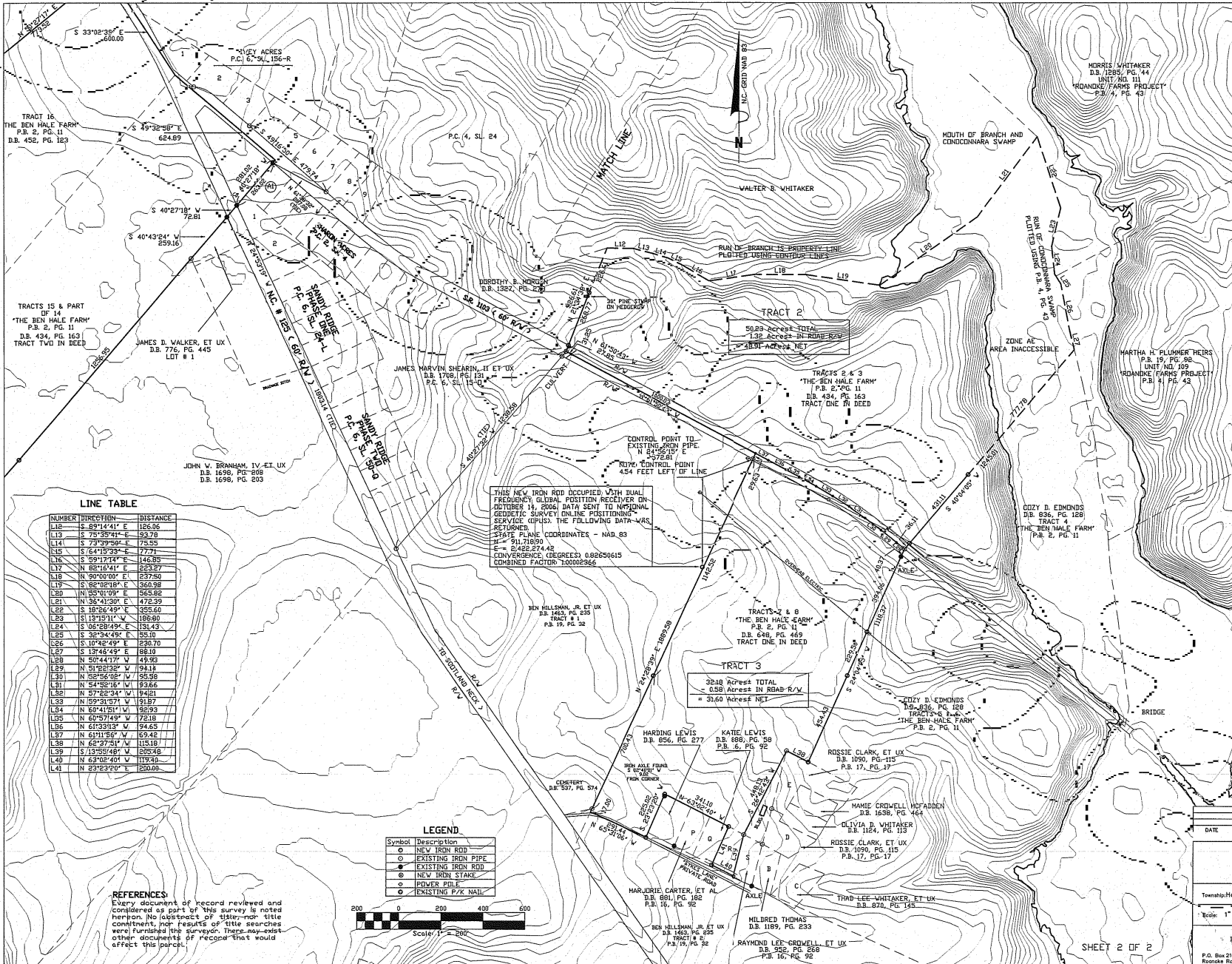

LOCUS (NOT TO SCALE)

Chris D. Rowlee, Senior Officer of Public Survey, certifies that the map or plan is a true and correct copy of the original as filed in his office on 11-20-07.

LINE TABLE

NUMBER	DIRECTION	DISTANCE
L12	S 89°14'41" E	125.65
L13	S 75°35'41" E	93.78
L14	S 73°39'09" E	75.53
L15	S 64°25'23" E	77.74
L16	S 59°17'14" E	146.85
L17	N 82°16'41" E	223.27
L18	N 90°06'09" E	237.50
L19	S 82°02'18" E	364.98
L20	N 55°01'09" E	365.82
L21	N 38°41'30" E	472.39
L22	S 19°26'49" E	355.60
L23	S 19°19'11" E	186.80
L24	S 06°28'49" E	131.43
L25	S 26°34'49" E	55.10
L26	S 10°48'49" E	229.70
L27	S 13°46'49" E	88.10
L28	N 50°44'17" W	48.93
L29	N 51°28'28" W	94.18
L30	N 52°56'02" W	95.58
L31	N 54°32'16" W	93.66
L32	N 57°22'34" W	194.21
L33	N 59°31'57" W	131.87
L34	N 60°41'51" W	92.93
L35	N 60°57'14" W	72.18
L36	N 61°33'17" W	94.63
L37	N 61°11'56" W	69.48
L38	N 62°37'51" W	115.18
L39	S 13°55'49" E	205.48
L40	N 63°02'40" E	119.40
L41	N 23°23'70" E	200.00

THIS NEW IRON ROD OCCUPIED WITH DUAL FREQUENCY GLOBAL POSITION RECEIVER ON OCTOBER 14, 2006 DATA SENT TO NATIONAL GEODETIC SURVEY ONLINE POSITIONING SERVICE (GNSS). THE FOLLOWING DATA WAS OBTAINED:
 STATE PLANE COORDINATES - NAD 83
 N = 911.71899
 E = 62462.67448
 CONVERGENCE (DEGREES) 0.82650615
 COMBINED FACTOR 1.00002866

LEGEND

Symbol	Description
○	NEW IRON ROD
○	EXISTING IRON PIPE
○	EXISTING IRON ROD
○	NEW IRON STAKE
○	POWER POLE
○	EXISTING P/V NAIL

REFERENCES
 Every document of record reviewed and considered as part of this survey is noted hereon. No abstract of title nor title commitment, nor results of title searches were furnished the surveyor. There may exist other documents of record that would affect this parcel.

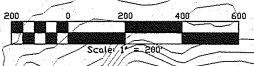

North Carolina
 Halifax County
 Filed for registration and recorded
 9:36 o'clock A.M.
 11-20-07
 in Plat Cabinet 14, Sheet 155-2
 Judy Evans-Barbee
 Register of Deeds
 By: *Michael Todd Davis*
 Deputy Register

DATE	DESCRIPTION	BY
	Showing Property Survey#8 For	
	MICHAEL TODD DAVIS	

Township: Halifax County: Halifax State: North Carolina
 Scale: 1" = 200' Date: November 20, 2006
Jonathan C. Waters
 Professional Land Surveyor
 P.O. Box 2109 Raleigh, North Carolina 27610 Phone: (919) 566-2103 Fax: (919) 566-2103

155 S



PARCEL LINE TABLE		
LINE #	LENGTH	DIRECTION
L1	36.90	N51° 01' 36"W
L2	89.54	N46° 59' 01"W
L3	202.06	N26° 18' 02"W
L4	24.19	N28° 22' 51"W
L5	90.44	N21° 37' 47"E
L6	53.32	N0° 00' 14"W
L7	29.47	N61° 18' 13"E
L8	51.08	N61° 37' 24"W
L9	54.47	N63° 28' 39"W
L10	40.65	N82° 25' 07"W
L11	59.77	N72° 24' 37"W
L12	45.36	S76° 13' 09"W
L13	65.60	N89° 05' 39"W
L14	18.15	N24° 04' 05"E
L15	210.59	N84° 04' 05"E
L16	111.50	S64° 51' 53"W
L17	191.11	S52° 44' 53"W
L18	151.48	S61° 18' 09"E
L19	80.58	S2° 29' 06"W
L20	361.88	S30° 14' 11"E
L21	154.21	S41° 41' 19"W
L22	145.63	S4° 51' 35"W

24.01 ACRES ±

L1 THRU L13 ALONG RUN OF BRANCH WHICH IS PROPERTY LINE. LINE SHOWN IS TRAVERSE LINE.

FLOOD HAZARD LINE AND LOCATION OF HIGH WATER MARK OF OLD HILL POND.

MAIN RUN OF BRANCH SWAMP #1

