

RECORDED IN PLAT BOOK 8, PAGE 180

Property Is Lot 9  
1.3 Ac.

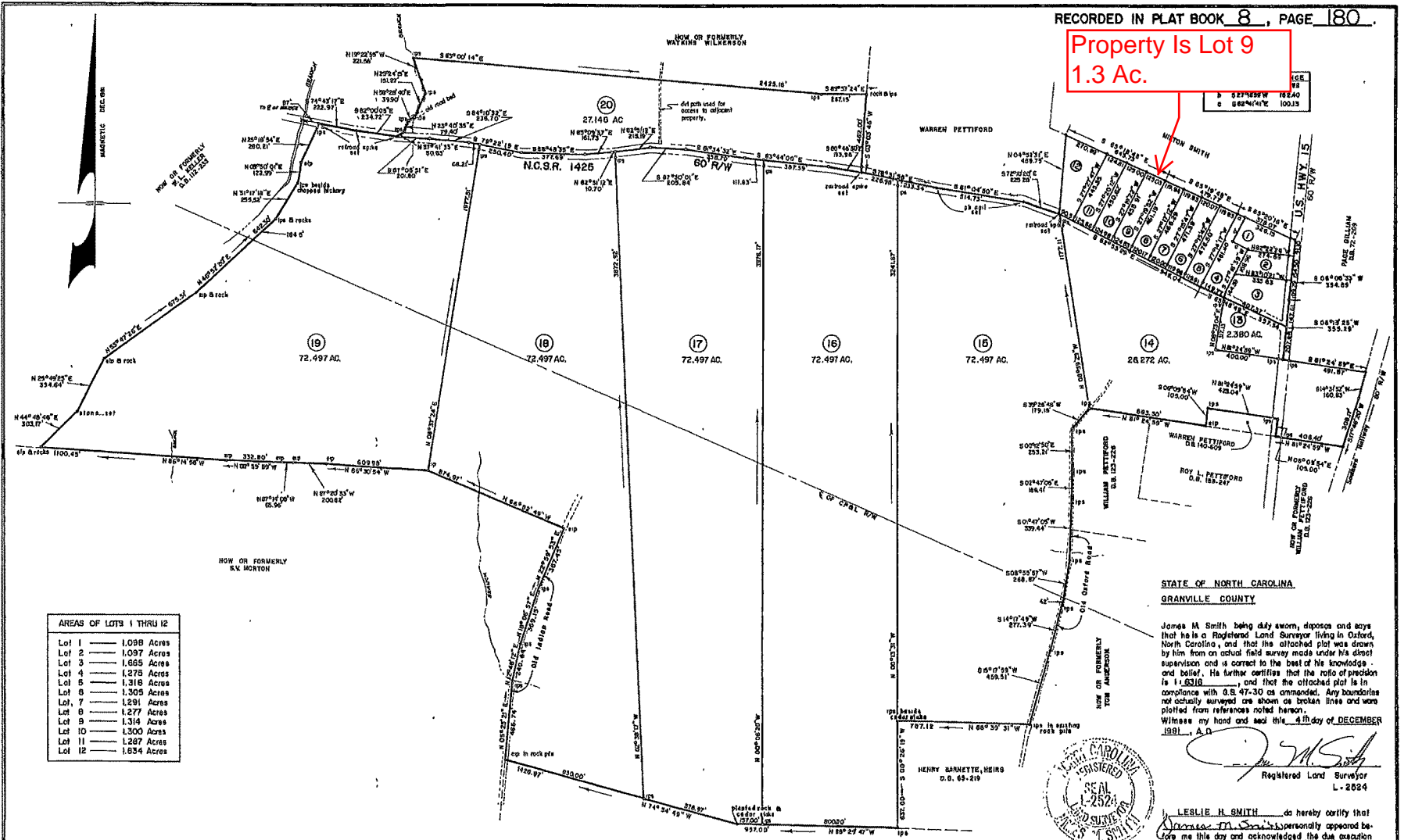

AREAS OF LOTS 1 THRU 12	
Lot 1	1.098 Acres
Lot 2	1.097 Acres
Lot 3	1.665 Acres
Lot 4	1.275 Acres
Lot 5	1.316 Acres
Lot 6	1.305 Acres
Lot 7	1.291 Acres
Lot 8	1.277 Acres
Lot 9	1.314 Acres
Lot 10	1.300 Acres
Lot 11	1.287 Acres
Lot 12	1.834 Acres

STATE OF NORTH CAROLINA  
 GRANVILLE COUNTY

James M. Smith being duly sworn, deposes and says that he is a Registered Land Surveyor living in Oxford, North Carolina, and that the attached plat was drawn by him from an actual field survey made under his direct supervision and is correct to the best of his knowledge and belief. He further certifies that the ratio of precision is 1:8318, and that the attached plat is in compliance with G.S. 47-30 as amended. Any boundaries not actually surveyed are shown as broken lines and were plotted from references noted hereon.

Witness my hand and seal this 19th day of DECEMBER 1983, A.D.

*Leslie H. Smith*  
 Registered Land Surveyor  
 L-2824



LESLIE H. SMITH do hereby certify that James M. Smith personally appeared before me this day and acknowledged the due execution of the foregoing instrument this 19th day of December, 1983, A.D.

*Leslie H. Smith*  
 Notary Public  
 My commission expires June 19, 1983

SURVEY FOR -  
**HENRY WILSON ESTATE**

OXFORD TOWNSHIP  
 GRANVILLE COUNTY, N.C.

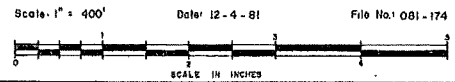

STATE OF NORTH CAROLINA, GRANVILLE COUNTY

The foregoing certificate of *Leslie H. Smith*, a Notary Public of *Granville County, N.C.* is certified to be correct.

This instrument was presented for registration and filed in this office in Book *8*, Page *80* on this day of *May*, 1982 at *8:25* o'clock *P.M.*

*James M. Smith*  
 Register of Deeds

- NOTES:
- ALL CORNERS FOR NUMBERED LOTS ARE EXISTING IRON PINS
  - ALL POINTS IN 1/4 OF U.S. 15 ARE R.K. NAILS
  - ALL POINTS ON R/W'S OF ROADS AND RAILWAY ARE IRON PINS SET
  - ALL OTHER POINTS ARE AS SPECIFIED

SEED REFERENCES:  
 108-318, 108-163, 83-228, 108-107, 73-410, 14-50  
 MAP BOOK  
 6-115

-All roads shown hereon are maintained by the N.C. Dept. of Transportation and their approval is not required for this plat.

REVISIONS:  
 4/16/82 - Division 5/1/82 - Lot Zevs

**PRECISION SURVEYS, INC.**  
 127 Old Warehouse Square  
 Oxford, N.C. (919) 693-1383